

TPR at a Glance:

A Guide to the Transportation Planning Regions

Division of Transportation Development
MPO & Regional Planning Section

January 2014

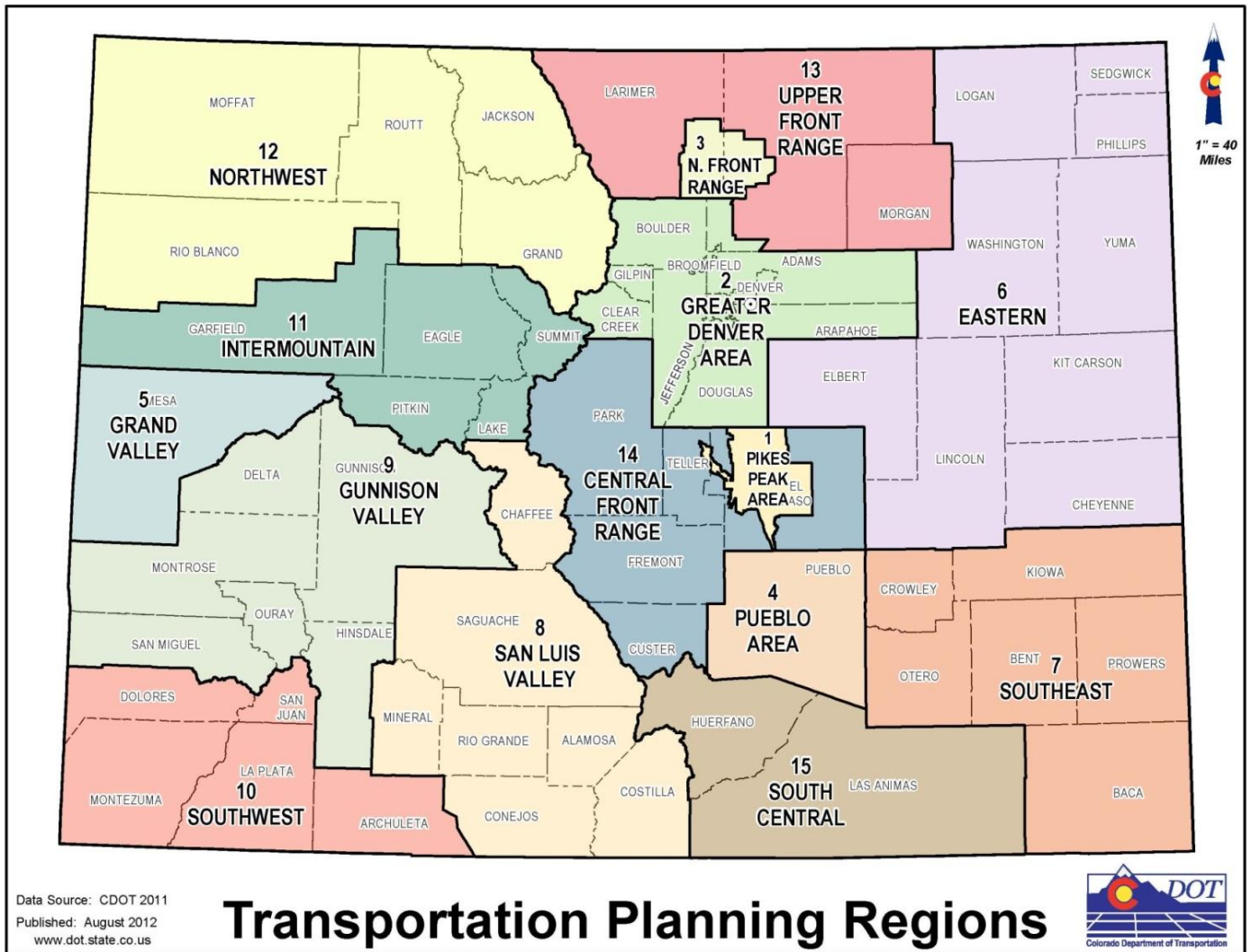

Table of Contents

Contents

Colorado TPRs	2
Central Front Range TPR (# 14).....	3
Denver Area TPR (# 2).....	4
Eastern TPR (#6).....	6
Grand Valley TPR (#5)	7
Gunnison Valley TPR (#9).....	8
Intermountain TPR (#11)	9
North Front Range TPR (#3).....	10
Northwest TPR (#12)	11
Pikes Peak Area TPR (#1)	12
Pueblo Area TPR (#4)	13
San Luis Valley TPR (#8)	14
South Central TPR (#15).....	15
Southeast TPR (#7).....	16
Southwest TPR (#10).....	17
Upper Front Range TPR (#13)	18
Southern Ute Tribe (Southwest TPR).....	19
Ute Mountain Ute Tribe (Southwest TPR).....	20
CDOT Staff Contacts.....	21
Transportation Commission Contacts	22
CDOT Engineering Regions	23
Transportation Commission Districts	24

Colorado TPRs



CONTACTS

RPC Chair

Adam Lancaster, City Engineer
Canon City
P.O. Box 1460
Canon City, CO 81215-1460
719-276-5291 (w)
719-269-9017 (fax)
atlancaster@canoncity.org

STAC Representative

Mark Dowaliby
Park County Commissioner
P.O. Box 1373
Fairplay, CO 80440
719-836-4211
mdowaliby@parkco.us

STAC Alternate

Adam Lancaster

TPR Contact

Judy Gilkerson, Administrative Assistant
Upper Arkansas Area Council of
Governments
3224 Independence Rd.
PO Box 510
719-275-1675 ext. 104
719-275-2907 (fax)
judy.gilkerson@uaacog.com

Transportation Commission

Les Gruen, District 9 Commissioner
commissioner.gruen@state.co.us

Bill Thiebaut, District 10 Commissioner
commissioner.thiebaut@state.co.us

CDOT Region 2

Thomas (Tom) Wrona, Regional
Transportation Director
719-546-5451
thomas.wrona@state.co.us

Wendy Pettit, Region 2 Planner
719-546-5748
wendy.pettit@state.co.us

CDOT DTD

Michael Snow, MPO & Regional Planning Liaison
303-512-4123
michael.snow@state.co.us

Central Front Range TPR

CDOT Region(s): 2

Commission District(s): 9, 10

Counties: Custer, El Paso, Fremont, Park, Teller

Administrative Entity: Upper Arkansas Area Council of
Governments (UAACOG)

TPR Website: N/A

2011 Population: 95,856 (1.9% of state)

2011 Lane Miles: 1,067 (4.6%)

2011 VMT: 620.3 million (2.2%)

Highways: US 24, US 50, US 85, US 285, SH 9, SH 67, SH 69, SH 78,
SH 96, SH 115, SH 120, SH 165

Transit Providers:

City of Cripple Creek Transportation 719-689-3753 (resort)
Fountain Valley Senior Center 719-520-6472 (specialized –
Southern and Eastern El Paso County)
Park County Senior Coalition, Inc. 719-836-4295 (specialized)
Senior Transit of Canon City (Golden Age Center) 719-275-
5177
Teller Senior Coalition 970-728-2179 (specialized)
Wet Mountain Valley Community Services, Inc. 719-783-3247

Aviation Facilities:

General Aviation Airport: Fremont County Airport 719-784-
3816

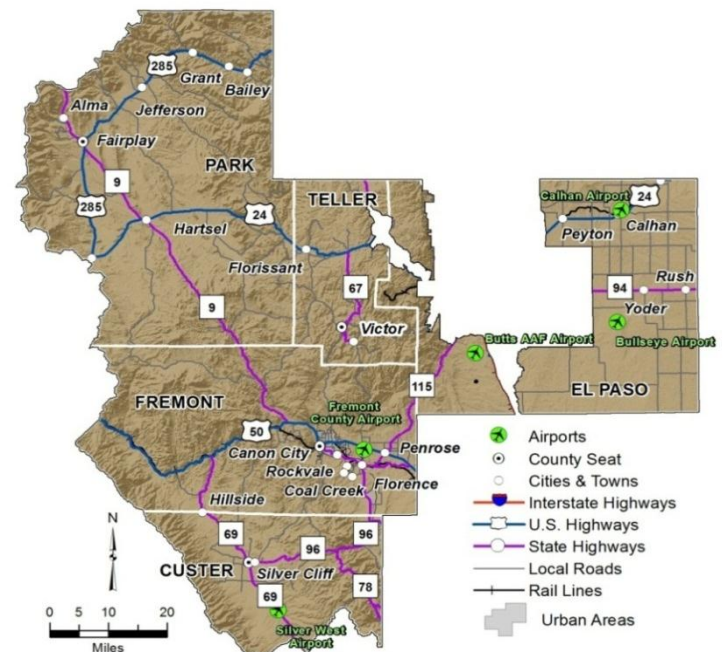

CONTACTS

MPO Chair

Sue Horn, Mayor
Town of Bennett
355 4th St.
Bennett, CO 80102
303-644-3249

STAC Representative

Beth Humenik, City Councilwoman
City of Thornton
9500 Civic Center Dr.
Thornton, CO 80229
303-538-7200
beth.humenik@cityofthornton.net

STAC Alternate

Jim Benson, City Councilman
City of Commerce City
7887 E. 60th Avenue
Commerce City, CO 80022
303-288-7011
jbenson@c3gov.com

TPR Contact

Steve Cook, MPO Planning Program
Manager
Denver Regional Council of Governments
1290 Broadway, Suite 700
Denver, CO 80203
303-480-6749
303-480-6790 (fax)
scook@drcog.org

Transportation Commission

Shannon Gifford, District 1 Commissioner
commissioner.gifford@state.co.us

Denver TPR

CDOT Region(s): 1, 4

Commission District(s): 1, 2, 3, 4, 6

Counties: Adams, Arapahoe, Boulder, Broomfield, Clear Creek, Denver, Douglas, Gilpin, Jefferson, Southwest Weld

Administrative Entity: Denver Regional Council of Governments (DRCOG)

TPR Website: <http://www.drcog.org/>

2011 Population: 2,850,973 (55% of state)

2011 Lane Miles: 4,380 (19.0%)

2011 VMT: 14,325 million (51.1%)

Highways: I-25, I-70, I-76, I-225, I-270, C-470, E-470, US 6, US 36, US 40, US 85, US 285, US 287, SH 2, SH 5, SH 7, SH 8, SH 22, SH 26, SH 30, SH 35, SH 42, SH 44, SH 46, SH 52, SH 53, SH 58, SH 66, SH 67, SH 70, SH 72, SH 74, SH 75, SH 79, SH 83, SH 86, SH 88, SH 93, SH 95, SH 103, SH 105, SH 119, SH 121, SH 157, SH 170, SH 177, SH 224, SH 265, SH 391

Transit Providers:

Adams County A-Lift 720-523-6209 (specialized – urban areas of Adams County)
American Red Cross 303-722-7474 ext. 113 (specialized – Denver)
Black Hawk and Central City Tramway 303-582-1324 (rural – Black Hawk, Central City and Gilpin County)
Broomfield Easy Ride 303-464-5534 (specialized – City and County of Broomfield)
Castle Rock Senior Center 303-688-9498 (specialized – Castle Rock area)
City of Littleton Omnibus & Shopping Cart 303-795-3700 (specialized)
Denver Regional Mobility & Access Council (DRMAC) 303-861-3711 (specialized – Denver metro area)
CU Transportation Services 303-492-0355
Lakewood Rides 303-987-4842 (specialized)
North Metro Community Services 303-457-1001 (specialized)
Regional Transportation District (RTD) 303-299-6000 (urban)
Seniors' Resource Center 303-235-6970 (specialized/rural-Jefferson, NW Denver, Adams)
Via Mobility Services 303-447-2848 (specialized/rural – Boulder and Boulder County)
Volunteers of America/Gilpin-Clear Creek Project 303-294-0111

Aviation Facilities:

Large Hub Airport: Denver International (DIA) 303-342-2200
General Aviation Airports: Centennial Airport 303-790-0598; Rocky Mountain Metropolitan 303-466-2314; Denver-Front Range 303-970-261-9100

Edward Peterson, District 2 Commissioner
commissioner.peterson@state.co.us

Gary Reiff, District 3 Commissioner
commissioner.reiff@state.co.us

Heather Barry, District 4 Commissioner
commissioner.barry@state.co.us

Kathy Connell, District 6 Commissioner
commissioner.connell@state.co.us

CDOT Region 1

Tony DeVito, Regional Transportation Director
303-365-7001
tony.DeVito@state.co.us

Dan Herrmann, Region 1 Planning Manager
303-757-9946
danny.herrmann@state.co.us

Vacant, Region 1 Planner

CDOT Region 4

Myron Hora (Acting), Regional Transportation Director
970-350-2263
myron.hora@state.co.us

Karen Schneiders, Region 4 Planner
970-350-2172
karen.schneiders@state.co.us

CDOT DTD

Jeff Sudmeier, MPO & Regional Planning Section Manager
303-757-9063
jeffrey.sudmeier@state.co.us

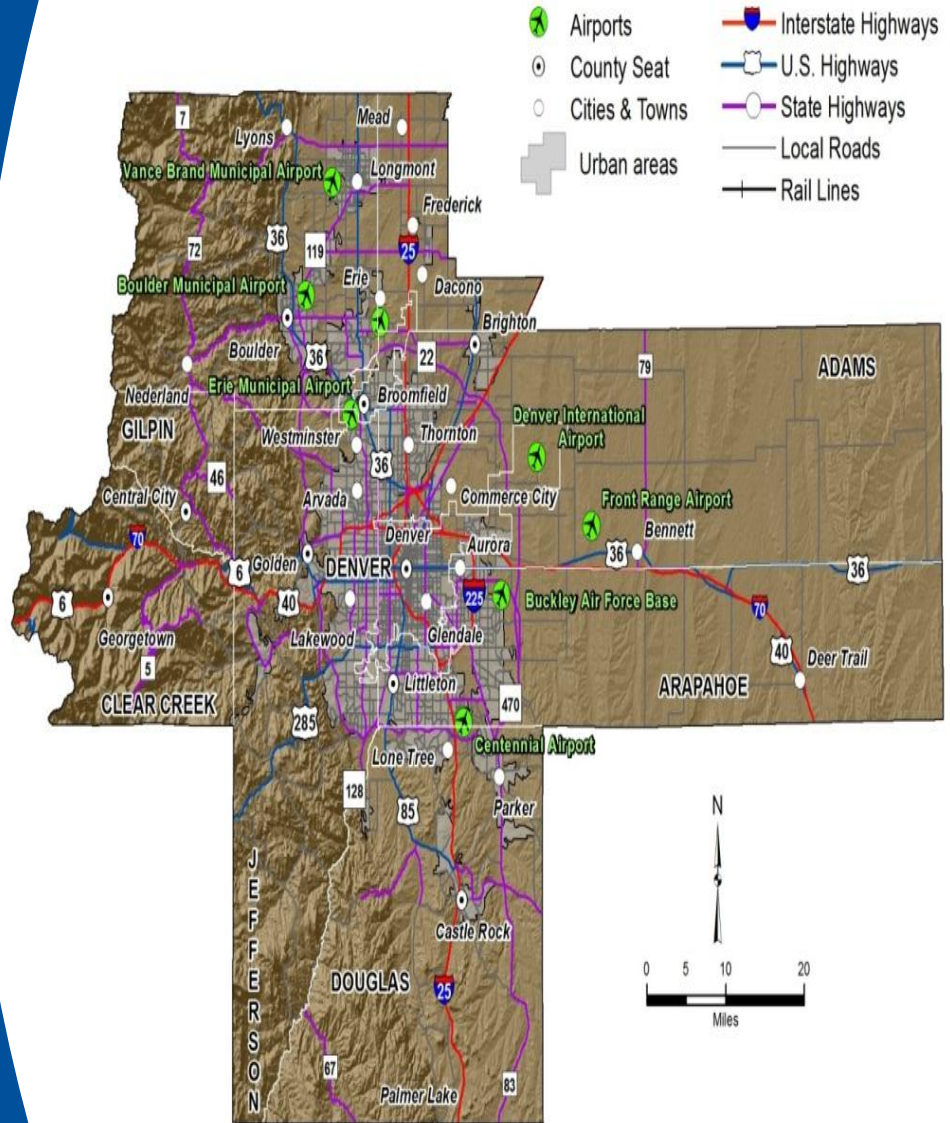

CONTACTS

RPC Chair

Trent Bushner, County Commissioner
Yuma County
310 Ash St., Suite A
Wray, CO 80758-0467
970-332-5796
970-332-3411 (fax)
tbushner@plains.net

STAC Representative

Trent Bushner

STAC Alternate

Gary Beedy
58020 County Rd. 30
Genoa, CO 80818
719-740-0707
gbbarn1@gmail.com

TPR Contact

H.J. Greenwood
231 Main St., Suite 211
Fort Morgan, CO 80701
970-86709409 ext. 236
970-867-9053 (fax)
hgrnwood@necalg.com

Transportation Commission

Steve Hofmeister, District 11 Commissioner
commissioner.hofmeister@state.co.us

CDOT Region 4

Myron Hora (Acting), Regional Transportation
Director
970-350-2263
myron.hora@state.co.us

Karen Schneiders, Region 4 Planner

970-350-2172

karen.schneiders@state.co.us

CDOT DTD

Marissa Robinson, MPO & Regional Planning Liaison

303-512-4235

marissa.robinson@state.co.us

Eastern TPR

CDOT Region(s): 4

Commission District(s): 11

Counties: Cheyenne, Elbert, Kit Carson, Lincoln, Logan, Phillips, Sedgwick, Washington, Yuma

Administrative Entity: Northeast Colorado Council of Governments (NELCAG)

TPR Website: N/A

2011 Population: 83,046 (1.6% of state)

2011 Lane Miles: 3,291 (14.3%)

2011 VMT: 1,127.8 million (4.0%)

Highways: I-70, I-76, US 6, US 24, US 34, US 36, US 40, US 138, US 287, US 385, SH 11, SH 14, SH 23, SH 55, SH 57, SH 59, SH 61, SH 63, SH 70, SH 71, SH 86, SH 94, SH 113

Transit Providers:

City of Burlington – Outback Express 719-346-8652 (rural)

Burlington Trailways 319-753-2864 ext. 125 (private, for profit intercity bus into and from Denver via I-76; operates in 6-state area)

Dynamic Dimensions 719-346-5367 ext. 309 (demand-response for developmentally delayed individuals, but may serve all segments of the population)

Eastern Colorado Services 970-522-7121 (specialized – Cheyenne, Elbert, Kit Carson, Lincoln, Logan, Morgan, Phillips, Sedgwick, Washington, Yuma)

Northeastern Colorado Association of Local Governments County Express 970-867-9409

Town of Limon 719-775-2346 (demand-response serving all segments of the Limon population)

Aviation Facilities:

Commuter Airport with varying commercial service: Akron-Washington County Airport 970-345-2617

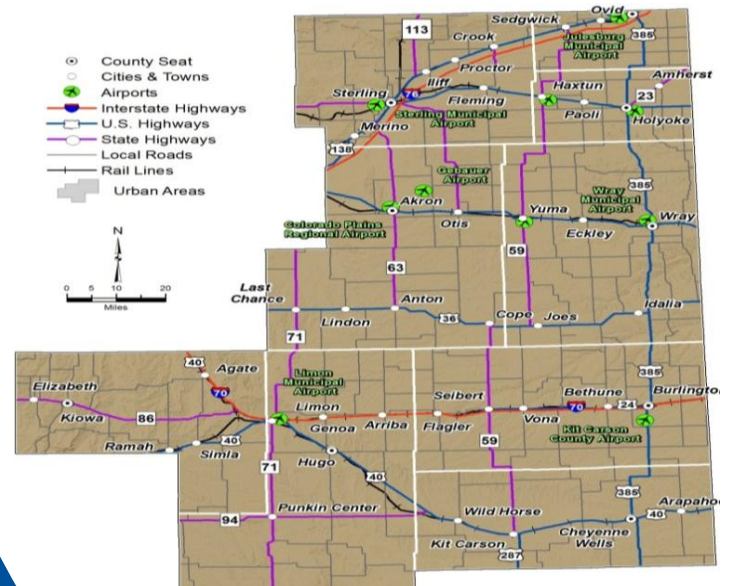

CONTACTS

RPC Chair

Steve Acquafresca, County Commissioner
Mesa County
544 Rood Ave.
Grand Junction, CO 81501
970-244-1604
steve.acquafresca@mesacounty.us

STAC Representative

Todd Hollenbeck, MPO Director & RTP Manager
Grand Valley MPO
PO Box 20000-5093
Grand Junction, CO 81502-5093
970-255-7168
970-255-7181 (fax)
todd.hollenbeck@mesacounty.us

STAC Alternate

Ken Simms, Senior Transportation Planner
Grand Valley MPO
PO Box 20000-5093
Grand Junction, CO 81502-5093
970-244-1830
970-255-7181 (fax)
ken.simms@mesacounty.us

TPR Contact

Christina Mitchell, Administrative Assistant
Grand Valley MPO
PO Box 20000-5093
Grand Junction, CO 81502-5093
970-255-7188
970-255-1769 (fax)
christina.mitchell@mesacounty.us

Transportation Commission

Doug Aden, District 7 Commissioner
commissioner.aden@state.co.us

CDOT Region 3

Dave Eller, Regional Transportation Director
970-683-6203
david.eller@state.co.us

Mark Rogers, Region 3 Planner
970-683-6203
mark.rogers@state.co.us

CDOT DTD

Tim Kirby, MPO & Regional Planning Liaison
303-757-9619
timothy.kirby@state.co.us

Grand Valley TPR

CDOT Region(s): 3

Commission District(s): 7

Counties: Mesa

Administrative Entity: Grand Valley MPO (GVMPO)

TPR Website: <http://rtpo.mesacounty.us>

2011 Population: 146,723 (2.8% of state)

2011 Lane Miles: 751.6 (3.3%)

2011 VMT: 744.9 million (2.7%)

Highways: I-70, US 6, US 50, SH 65, SH 139, SH 141, SH 330, SH 340

Transit Providers:

Grand Valley Transit 970-256-7433
(urban/specialized – Grand Junction)
Mesa Developmental Services 970-243-3702
(specialized – Grand Junction)

Aviation Facilities:

Primary Airport with Commercial service: Walker Field 970-244-9100
General Aviation Airport: Mack Mesa Airport 970-858-4034

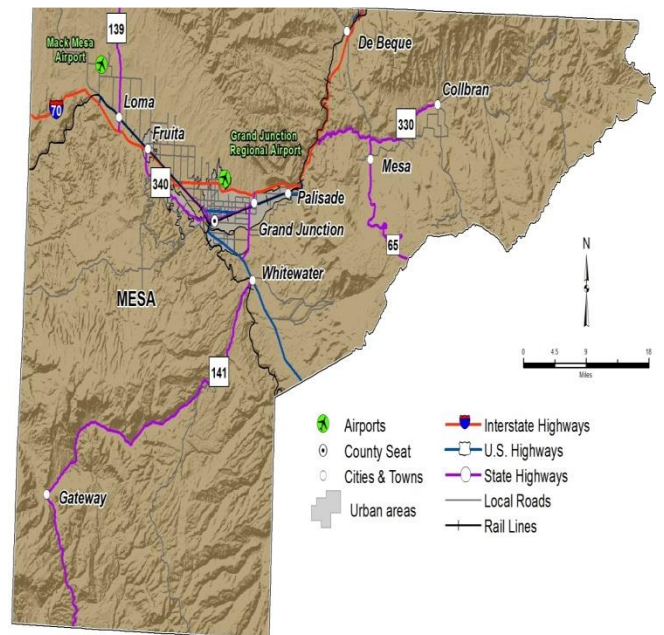

CONTACTS

RPC Chair

Vince Rogalski
804 Sunny Slope
Gunnison, CO 81230
970-641-0808
vrogal@montrose.net

STAC Representative

Vince Rogalski

STAC Alternate

Greg Clifton, Town Manager
Town of Ridgway
PO Box 10
Ridgway, CO 81432
970-626-5308 ext. 12
970-626-3962 (fax)
gclifton@town.ridgway.co.us

TPR Contact

Paul Gray, Executive Director
Region 10 League for Economic Assistance
and Planning
PO Box 849
Montrose, CO 81402-0849
970-249-2436
970-249-2488 (fax)
paul@region10.net
Rhona@region10.net

Transportation Commission

Doug Aden, District 7 Commissioner
commissioner.aden@state.co.us

CDOT Region 3

Dave Eller, Regional Transportation Director
970-683-6203
david.eller@state.co.us

Mark Rogers, Region 3 Planner

970-683-6252
mark.rogers@state.co.us

CDOT DTD

Tim Kirby, MPO & Regional Planning Liaison
303-757-9619
timothy.kirby@state.co.us

Gunnison Valley TPR

CDOT Region(s): 3, 5

Commission District(s): 7, 8

Counties: Delta, Gunnison, Hinsdale, Montrose, Ouray, San Miguel

Administrative Entity: Region 10 League for Economic Assistance

TPR Website: <http://www.region10.net/programs/transportation>

2011 Population: 100,190 (2.0% of state)

2011 Lane Miles: 1,504 (6.5%)

2011 VMT: 718.5 million (2.6%)

Highways: US 50, US 550, SH 62, SH 65, SH 90, SH 92, SH 97, SH 114, SH 133, SH 135, SH 141, SH 145, SH 149, SH 347, SH 348

Transit Providers:

- All Points Transit 970-249-8865 (specialized)
- Gunnison County Seniors 970-641-4422 (specialized)
- Gunnison Valley Regional Transportation Authority (RTA) 970-275-0111 (rural and resort)
- Hinsdale Lake City Seniors 970-944-0321 (specialized – Hinsdale County and Lake City)
- Mountain Express 970-349-5616 (resort – Crested Butte)
- Mountain Village Metropolitan District 970-708-9657 (rural/resort – Mtn. Village/Telluride)
- Ouray County Council on Aging 970-325-4586 (specialized)
- San Miguel County Senior Transportation 970-728-3844
- Town of Telluride 970-728-3074 (resort)

Aviation Facilities:

- Primary Airports with Commercial Service: Montrose County Airport 970-249-2808; Telluride Airport 970 728-5313; Gunnison County Airport 970-641-2304
- General Aviation Airports: Crawford Airport 970-921-7700; Blake Field 970-874-5181; Westwinds Airpark 970-874-5181; Hopkins Field 970-864-7111; North Fork Valley 970-527-3345

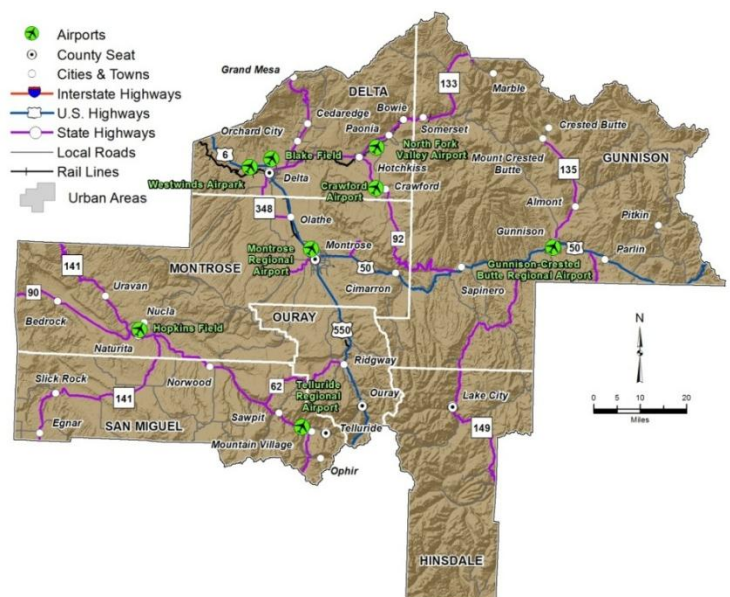

CONTACTS

RPC Chair

Thad J. Noll, Assistant County Manager
Summit County
208 East Lincoln Ave.
Breckenridge, CO 80424
970-453-3438
970-453-3535 (fax)
thadn@co.summit.co.us

RPC Vice-Chair

Jill Ryan, County Commissioner
Eagle County
PO Box 850
500 Broadway
970-328-8625
Eagle, CO 81631-0850
Jill.ryan@eaglecounty.us

STAC Representative

Thad J. Noll

STAC Alternate

Jill Ryan

TPR Contact

Eva Wilson, County Engineer
Eagle County
PO Box 850
500 Broadway
Eagle, CO 81631-0850
970-328-3560
970-328-8789 (fax)
eva.wilson@eaglecounty.us

Transportation Commission

Doug Aden, District 7 Commissioner
commissioner.aden@state.co.us

CDOT Region 3

Dave Eller, Regional Transportation Director
970-683-6203
david.eller@state.co.us

Mark Rogers, Region 3 Planner

970-683-6252

mark.rogers@state.co.us

CDOT DTD

Tim Kirby, MPO & Regional Planning Liaison
303-757-9619
timothy.kirby@state.co.us

Intermountain TPR

CDOT Region(s): 3

Commission District(s): 7

Counties: Eagle, Garfield, Lake, Pitkin, Summit

Administrative Entity: Eagle County

TPR Website: N/A

2011 Population: 161,038 (3.1% of state)

2011 Lane Miles: 1,532 (6.7%)

2011 VMT: 1,977 million (7.1%)

Highways: I-70, US 6, US 24, SH 9, SH 13, SH 82, SH 91, SH 131, SH 133

Transit Providers:

Avon/Beaver Creek Transit 970-748-4120 (resort)

Beaver Creek Dial-A-Ride 970-845-6274 (specialized)

City of Aspen 970-920-5038 (resort)

City of Glenwood Springs 970-384-6400 (rural/resort)

Copper Mountain 970-968-2882 (resort – Copper Mt. area)

Eagle County Regional Transportation Authority/ECO

Transit 970-748-0704 (rural – Eagle County)

Eagle County Senior Services 970-328-8827 (specialized)

Roaring Fork Transit Agency (RFTA) 970-945-7380 (resort – Pitkin County, portions of Eagle and Garfield Counties)

Snowmass Village Shuttle 970-923-2543 (resort)

Summit Stage 970-668-4161 (resort – Summit County)

Town of Breckenridge 970- 547-3141 (resort)

Town of Vail Transit 970-479-2178 (resort/rural)

Aviation Facilities:

Primary Airports with Commercial Service: Eagle County Regional 970-524-9490; Aspen-Pitkin County (Sardy Field) 970-920-5384.

General Aviation Airports: Garfield County Regional 970-625-3833; Lake County Airport 719-486-2627; Glenwood Springs Municipal 970-618-0778

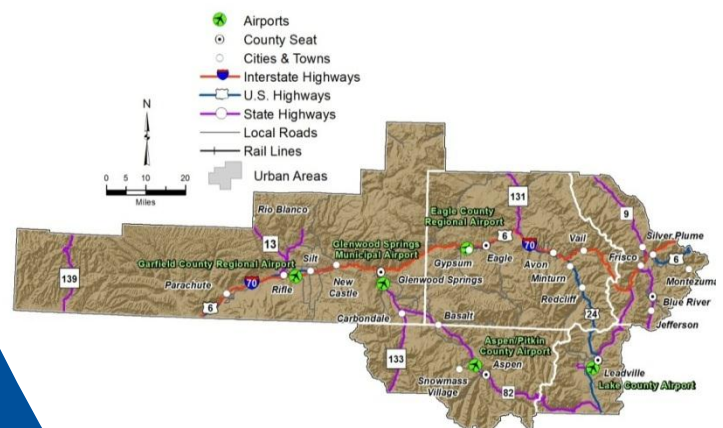

CONTACTS

RPC Chair

Lyle Achziger, Mayor
City of Evans
1100 37th St.
Evans, CO 80620
970-475-2205
970-330-3472 (fax)
lachziger@ci.evans.co.us

STAC Representative

Tom Donnelly, County Commissioner
Larimer County
PO Box 1190
Fort Collins, CO 80522
970-498-7003
970-498-7006 (fax)
tdonnelly@larimer.org

STAC Alternate

Terri Blackmore, Executive Director
North Front Range MPO
419 Canyon Ave., Suite 300
Fort Collins, CO 80521
970-416-2174
970-416-2406 (fax)
tblackmore@nfrmpo.org

TPR Contact

Suzette Mallette
Regional Transportation Planning Director
North Front Range MPO
419 Canyon Ave. Suite 300
Fort Collins, CO 80521
970-419-2257
smallette@nfrmpo.org

Transportation Commission

Kathy Gilliland, District 5 Commissioner
commissioner.gilliland@state.co.us

CDOT Region 4

Myron Hora (Acting), Regional Transportation
Director
970-350-2263
myron.hora@state.co.us

Karen Schneiders, Region 4 Planner
970-350-2172
karen.schneiders@state.co.us

CDOT DTD

Marissa Robinson, MPO & Regional Planning Liaison
303-512-4235
marissa.robinson@state.co.us

North Front Range TPR

CDOT Region(s): 4

Commission District(s): 5

Counties: Larimer, Weld

Administrative Entity: North Front Range MPO (NFRMPO)
(a.k.a. North Front Range Transportation & Air Quality
Planning Council)

TPR Website: <http://www.nfrmpo.org>

2011 Population: 433,132 (8.6% of state)

2011 Lane Miles: 686.7 (3.0%)

2011 VMT: 1,587.5 million (5.6%)

Highways: I-25, US 34, US 85, US 287, SH 1, SH 14, SH 56, SH 60, SH 257, SH 263, SH 392, SH 402

Transit Providers:

Berthoud Area Transportation Services (BATS) 970-532-5199 (specialized – Berthoud Fire Protection District)

COLT Bus Service 970-962-2743 (urban/specialized – Loveland)

Greeley-Evans Transit (GET) 970-350-9251 (urban)

SAINT 970-223-8604 (specialized – Ft. Collins/Loveland)

Transport/Dial A Ride 970-221-6620 (urban – Ft. Collins)

Aviation Facilities:

General Aviation Airports: Fort Collins-Loveland
Municipal 970-962-2852; Greeley-Weld County
Airport 970-336-3000

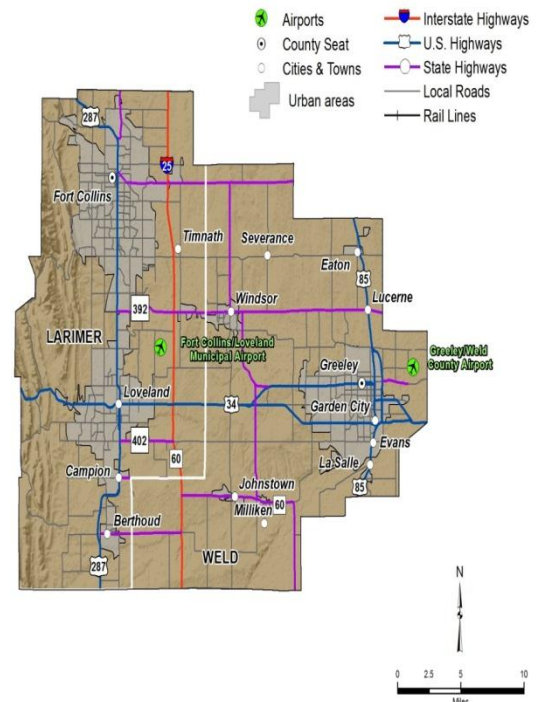

CONTACTS

RPC Chair

Gary Bumgarner, County Commissioner
Grand County
PO Box 264
Hot Sulphur Springs, CO 80451-0264
970-725-3347
gbumgarner@co.grand.co.us

May Alice Page-Allen, Town Administrator
(Vice-Chair)
Town of Oak Creek
PO Box 128
Oak Creek, CO 80467
970-736-8225
maryalice@townofoakcreek.com

STAC Representative

Steve Ivancie, County Commissioner
Routt County
PO Box 773598
Steamboat Springs, CO 80477
970-879-0108
sivancie@co.routt.co.us

STAC Alternate

Drew Nelson, Town Manager
Town of Winter Park
PO Box 3327
Winter Park, CO 80482
970-726-8081
dnelson@wpgov.com

TPR Contact

Winnie Delliquadri
City of Steamboat Springs
PO Box 775088
Steamboat Springs, CO 80477
970-879-2060
970-879-8851 (fax)
wdelliquadri@steamboatsprings.net

Transportation Commission

Kathy Connell, District 6 Commissioner
commissioner.connell@state.co.us

CDOT Region 3

Dave Eller, Regional Transportation Director
970-683-6203
david.eller@state.co.us

Mark Rogers, Region 3 Planner
970-683-6252
mark.rogers@state.co.us

CDOT DTD

Tim Kirby, MPO & Regional Planning Liaison
303-757-9619
timothy.kirby@state.co.us

Northwest TPR

CDOT Region(s): 3

Commission District(s): 6

Counties: Grand, Jackson, Moffat, Rio Blanco, Routt

Administrative Entity: City of Steamboat Springs

TPR Website: N/A

2011 Population: 60,207 (1.2% of state)

2011 Lane Miles: 1,665 (7.2%)

2011 VMT: 630.2 million (2.2%)

Highways: US 34, US 40, SH 9, SH 13, SH 14, SH 64, SH 125, SH 127, SH 131, SH 134, SH 139, SH 317, SH 318, SH 394

Transit Providers:

- Grand County Council on Aging 970-887-3222 (specialized)
- Jackson County Council on Aging 970-723-3203 (specialized)
- Meeker Streaker Transit System 970-878-5047 (specialized)
- Moffat County Housing Authority 970-824-3660 (specialized)
- Older Americans Transportation Services 970-723-4636 (specialized – Jackson County)
- Routt County Council on Aging 970-879-0633 (specialized)
- Steamboat Springs Transit 970-871-8215 (rural)
- Winter Park LIFT 970-726-4163 (resort)

Aviation Facilities:

- Primary Airport with Commercial Service: Yampa Valley Regional (Hayden) 970-276-3669
- General Aviation Airports: Granby/Grand County (970)725-3347; McElroy Field 970-724-0611; Walden/Jackson County 970-723-4660; Craig/Moffat County 970-326-5185; Meeker Airport 970-878-5045; Rangely Airport 970-675-2316; Bob Adams Field (Steamboat Springs) 970-879-9042

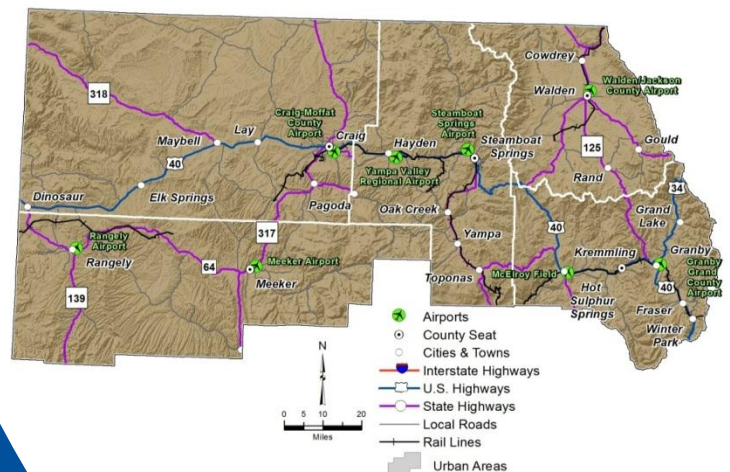

CONTACTS

RPC Chair

Dennis Hisey, County Commissioner
El Paso County
200 South Cascade Ave., Suite 100
Colorado Springs, CO 80903
719-520-6414
719-520-6397 (fax)
dennishisey@elpasoco.com

STAC Representative

Wayne Williams, Clerk and Recorder
El Paso County
1675 West Garden of the Gods
Colorado Springs, CO 80907
719-520-6202
719-520-6212 (fax)
waynewilliams@elpasoco.com

STAC Alternate

Norm Steen, County Commissioner
Teller County
112 A St.
Cripple Creek, CO 80813
719-689-2988
steenn@co.teller.co.us

Rob MacDonald, Executive Director
Pikes Peak Area Council of Governments
15 S. 7th St.
Colorado Springs, CO 80905
719-471-7080 ext. 104
719-471-1226 (fax)
rmacdonald@ppacg.org

Craig Casper, Transportation Director
Pikes Peak Area Council of Governments
15 S. 7th St.
Colorado Springs, CO 80905
719-471-7080 ext. 105
719-471-1226 (fax)
ccasper@ppacg.org

TPR Contact

Craig Casper

Transportation Commission

Les Gruen, District 9 Commissioner
commissioner.gruen@state.co.us

CDOT Region 2

Thomas (Tom) Wrona, Regional Transportation Director
719-546-5451
thomas.wrona@state.co.us

Wendy Pettit, Region 2 Planner

719-546-5748

wendy.pettit@state.co.us

CDOT DTD

Michael Snow, MPO & Regional Planning Liaison
303-512-4123
michael.snow@state.co.us

Pikes Peak Area TPR

CDOT Region(s): 2

Commission District(s): 9

Counties: El Paso, Teller

Administrative Entity: Pikes Peak Area Council of Governments (PPACG)

Website: <http://www.ppacg.org>

2011 Population: 617,042 (12.3% of state)

2011 Lane Miles: 625 (2.7%)

2011 VMT: 2,023.3 million (7.2%)

Highways: I-25, US 24, US 85, SH 16, SH 21, SH 67, SH 83, SH 105, SH 115

Transit Providers:

- CommonWorks-Community Intersections 719-574-6101 (specialized – El Paso County)
- Fountain Valley Senior Center Transportation 719-520-6472 (specialized – El Paso County)
- Pikes Peak Partnership/Amlicab Transportation 719-633-4601 (specialized)
- Silver Key Senior Services 719-884-2300 (specialized – Colorado Springs and vicinity)
- Mountain Metropolitan Transit 719-385-7433 (urban – Colorado Springs)

Aviation Facilities:

- Medium Hub Airport: Colorado Springs Municipal Airport 719-550-1900
- General Aviation Airports: Meadow Lake 719-638-2202; Colorado Springs East Airport 719-683-2701

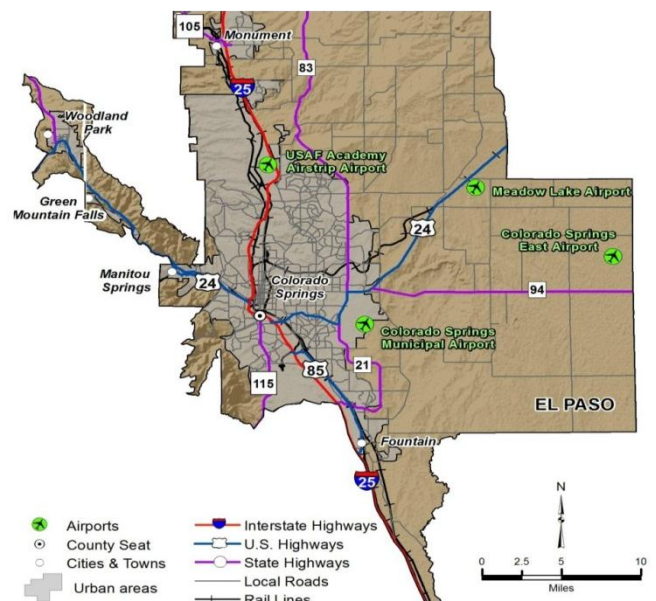

CONTACTS

RPC Chair

Mike Colucci, Board Member
Pueblo Board of Education
315 West 11th St.
Pueblo, CO 81003
719-214-1232
Michael.colucci@pueblocitieschools.us

RPC Vice Chair

Chris Kaufman, City Councilman
City of Pueblo
200 South Main
Pueblo, CO 81003
719-545-1700
ckaufman@pueblo.us

STAC Representative

Liane "Buffie" McFadyen, County
Commissioner
Pueblo County
Pueblo County Courthouse
215 W. 10th Street
Pueblo, CO 81003
719-583-6537
mcfadyen2002@hotmail.com

STAC Alternate

Earl Wilkinson Public Works Director 211 East D Street P.O. Box 1427 Pueblo, CO 81003 719-553-2274 719-553-2294 (fax) ewilkinson@pueblo.us	Scott Hobson Assistant City Manager 211 East D Street P.O. Box 1427 Pueblo, CO 81003 719-553-2244 719-553-2359 (fax) shobson@pueblo.us
---	--

TPR Contact

Pepper Whittlef, Traffic Engineer
Pueblo Area Council of Governments
City of Pueblo
350 South Grand
Pueblo, CO 81003
719-553-2722
719-553-2723 (fax)
pwhittlef@pueblo.us

Transportation Commission

Bill Thiebaut, District 10 Commissioner
commissioner.thiebaut@state.co.us

CDOT Region 2

Thomas (Tom) Wrona, Regional Transportation Director
719-546-5451
thomas.wrona@state.co.us

Wendy Pettit, Region 2 Planner

719-546-5748

wendy.pettit@state.co.us

CDOT DTD

Michael Snow, MPO & Regional Planning Liaison
303-512-4123
michael.snow@state.co.us

Pueblo Area TPR

CDOT Region(s): 2

Commission District(s): 10

Counties: Pueblo

Administrative Entity: Pueblo Area Council of Governments (PACOG)

TPR Website: <http://www.pacog.net>

2011 Population: 159,063 (3.2% of state)

2011 Lane Miles: 722 (3.1%)

2011 VMT: 895.4 million (3.2%)

Highways: I-25, US 50, SH 10, SH 45, SH 47, SH 78, SH 96, SH 165, SH 209, SH 227, SH 231, SH 233

Transit Providers:

Pueblo SRDA 719-545-8900

Pueblo Transit 719-553-2706

Aviation Facilities:

Commercial: Pueblo Memorial 719-553-2760

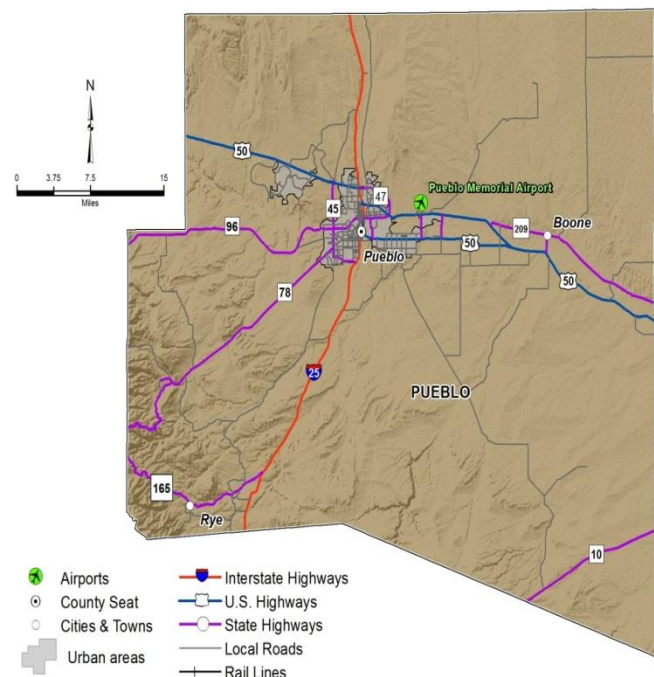

CONTACTS

RPC Chair

George Wilkinson
8900 Independence Way
Alamosa, CO 81101
719-580-4627
gwilkinson@alamosacounty.org

STAC Representative

George Wilkinson

STAC Alternate

N/A

TPR Contact

Roni Wisdom
San Luis Valley Development Resource
Group
700 Main St.
PO Box 300
Alamosa, CO 81101
719-589-6099
719-589-6299 (fax)
rwisdom@slvdr.org

Transportation Commission

Doug Aden, District 7 Commissioner
commissioner.aden@state.co.us

Sidny Zink, District 8 Commissioner
commissioner.zink@state.co.us

CDOT Region 5

Kerrie Neet, Regional Transportation Director
970-385-1404
kerrie.neet@state.co.us

Matt Muraro, Region 2 Planner
970-385-1433
matt.muraro@state.co.us

CDOT DTD

Tim Kirby, MPO & Regional Planning Liaison
303-757-9619
timothy.kirby@state.co.us

San Luis Valley TPR

CDOT Region(s): 5

Commission District(s): 7, 8

Counties: Alamosa, Chaffee, Conejos, Costilla, Mineral, Rio Grande, Saguache

Administrative Entity: San Luis Valley Development Group

TPR Website: N/A

2011 Population: 63,836 (1.3% of state)

2011 Lane Miles: 1,448 (6.3%)

2011 VMT: 648.6 million (2.3%)

Highways: US 24, US 50, US 160, US 285, SH 15, SH 17, SH 112, SH 114, SH 136, SH 142, SH 149, SH 150, SH 159, SH 291, SH 368, SH 370, SH 371

Transit Providers:

Alamosa Senior Citizens, Inc. 719-589-3277 (specialized – City of Alamosa)
Blue Peaks Developmental Services 719-589-5135 (specialized – Alamosa County)
Costilla County 719-672-3372 (specialized)
Northerner Senior Center 719-274-4029 (specialized – Conejos County)
Tri County Senior Citizens 719-852-5778 (specialized – Rio Grande, Mineral, and Saguache Counties)
Chaffee Shuttle/Neighbor to Neighbor Volunteers 719-530-0223 (rural – Chaffee County)
San Luis Valley Transportation 719-589-5734 (specialized – Alamosa and surrounding counties)
Veterans Transportation 719-589-1109

Aviation Facilities:

Non-Primary Airport with Commercial Service: San Luis Valley Regional Airport 719-560-6444
General Aviation Airports: Blanca Airport 719-379-3603; Central Colorado Regional 719-395-2496;
Leach Field 719-655-2321; Mineral County Memorial Airport 719-658-2360;
Astronaut Kent Rominer Airport 719-657-0846; Monte Vista Municipal 719-852-3241;
Harriet Alexander Airport 719-539-3720; Saguache Municipal 719-655-2321

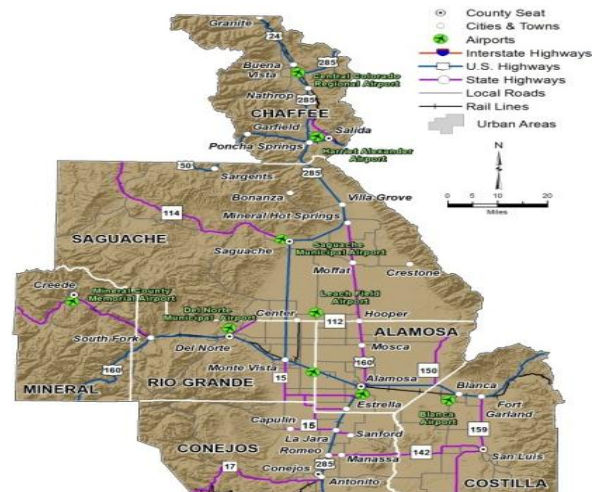

CONTACTS

RPC Chair

Priscilla "Pete" Fraser, Executive Director
South Central Council of Governments
300 South Bonaventure Ave
Trinidad, CO 81082
719-845-1133 ext. 216
719-845-1130 (fax)
pfraser@sccog.net

STAC Representative

Priscilla "Pete" Fraser

STAC Alternate

Mack Louden
Las Animas County Commissioner
200 East First St.
Trinidad, CO 81082
719-845-2593
macklouden@gmail.com

TPR Contact

Priscilla "Pete" Fraser

Transportation Commission

Bill Thiebaut, District 10 Commissioner
commissioner.thiebaut@state.co.us

CDOT Region 2

Thomas (Tom) Wrona, Regional
Transportation Director
719-546-5451
thomas.wrona@state.co.us

Wendy Pettit, Region 2 Planner

719-546-5748

wendy.pettit@state.co.us

CDOT DTD

Michael Snow, MPO & Regional Planning Liaison
303-512-4123
michael.snow@state.co.us

South Central TPR

CDOT Region(s): 2

Commission District(s): 10

Counties: Huerfano, Las Animas

Administrative Entity: South Central Council
of Governments (SCCOG)

TPR Website: <http://www.sccog.net>

2011 Population: 22,218 (0.4% of state)

2011 Lane Miles: 969.5 (4.2%)

2011 VMT: 382.7 million (1.4%)

Highways: I-25, US 160, US 350, SH 10, SH 12,
SH 69, SH 109, SH 160, SH 389

Transit Providers:

South Central Council of Governments

719-845-1133 (rural – Trinidad)

Las Animas County Rehabilitation Center

719-846-3388 (specialized)

Aviation Facilities:

General Aviation Airport: Perry Stokes

Airport 719-846-6271; Spanish Peaks

Airport 719-738-1290; Cuchara Valley

Airport 719-742-3291

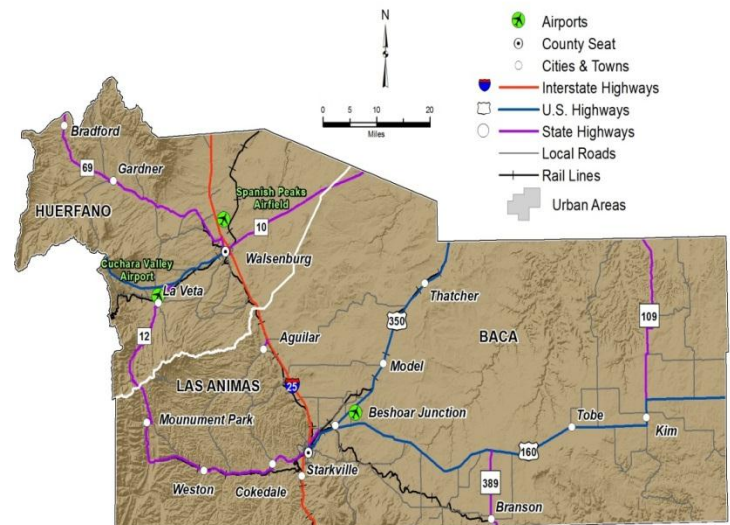

CONTACTS

RPC Chair

Dan Tate, Executive Director
Southeast Colorado Enterprise Development, Inc.
PO Box 1600
Lamar, CO 81052
719-336-3850
719-336-3835 (fax)
seced@seced.net

STAC Representative

Dan Tate

STAC Alternate

N/A

TPR Contact

Dan Tate

Transportation Commission

Bill Thiebaut, District 10 Commissioner
commissioner.thiebaut@state.co.us

CDOT Region 2

Thomas (Tom) Wrona, Regional
Transportation Director
719-546-5451
thomas.wrona@state.co.us

Wendy Pettit, Region 2 Planner

719-546-5748

wendy.pettit@state.co.us

CDOT DTD

Michael Snow, MPO & Regional Planning Liaison
303-512-4123
michael.snow@state.co.us

Southeast TPR

CDOT Region(s): 2

Commission District(s): 10

Counties: Baca, Bent, Crowley, Kiowa, Otero, Prowers

Administrative Entity: Southeast Colorado Enterprise Development, Inc.

TPR Website: http://www.seced.net/services_Southeast-CO-Transportations-plan.shtml

2011 Population: 48,890 (0.9% of state)

2011 Lane Miles: 1591.5 (6.9%)

2011 VMT: 438.9 million (1.6%)

Highways: US 50, US 160, US 287, US 350, US 385, SH 10, SH 71, SH 89, SH 96, SH 100, SH 101, SH 109, SH 116, SH 167, SH 194, SH 202, SH 207, SH 266

Transit Providers:

INSPIRATIONField 719-384-8741 (specialized – Otero County)

Baca County Seniors 719-523-6532 (specialized)

City of La Junta 719-384-5486 (specialized)

Golden Age Shuttle (Golden Age Center in Canon City) 719-275-5177

Golden Age Transportation 719-456-1372; cell 719-469-0836 (specialized – Bent County)

Kiowa County Transit Service 719-438-5810 (rural)

Prairie Dog Express 719-336-8034 (Prowers County)

Aviation Facilities:

Non-Primary Airport with varying commercial service: Lamar Municipal Airport 719-336-9438

General Aviation Airports: Springfield Municipal 719-523-6524; La Junta Municipal 719- 84-5991;

Las Animas Airport 719-456-2223; Eads Airport 719-438-5590; Holly Airport 719-537-6633

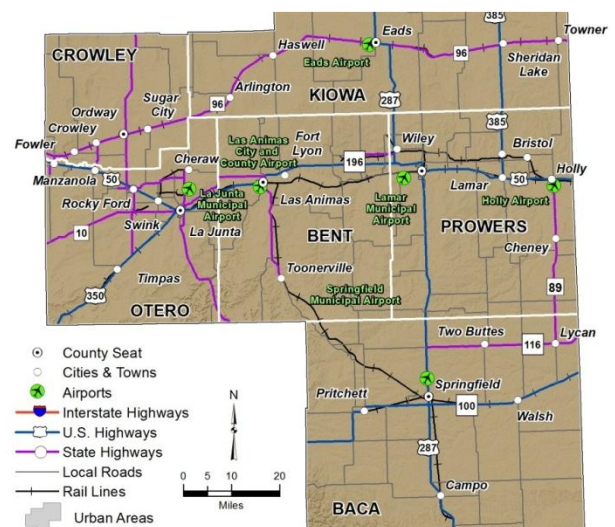

CONTACTS

RPC Chair

Robert "Bobby" Lieb Jr., County Commissioner
La Plata County
1060 East 2nd Ave.
Durango, CO 81301
970-677-2383
Bobby.Lieb@co.laplata.co.us

Kevin Hall (Vice-Chair)

Asst Director of Community Development
949 E. 2nd Avenue
Durango, Colorado 81301
(970) 375-7315
hallks@ci.durango.co.us

STAC Representative

Robert "Bobby" Lieb Jr.

STAC Alternate

Kevin Hall

TPR Contact

Laura Lewis Marchino, Assistant Director
Region 9 Economic Development District of
Southwest Colorado
295A Girard St.
Durango, CO 81303
970-247-9621
970-247-9513 (fax)
laura@scan.org

Transportation Commission

Sidny Zink, District 8 Commissioner
commissioner.zink@state.co.us

CDOT Region 5

Kerrie Neet, Regional Transportation Director
970-385-1404
kerrie.neet@state.co.us

Matt Muraro, Region 2 Planner

970-385-1433
matt.muraro@state.co.us

CDOT DTD

Tim Kirby, MPO & Regional Planning Liaison
303-757-9619
timothy.kirby@state.co.us

Southwest TPR

CDOT Region(s): 5

Commission District(s): 8

Counties: Archuleta, Dolores, La Plata, Montezuma, San Juan

Administrative Entity: Region 9 Economic Development District

TPR Website: http://scan.org/transportation_planning.html

2011 Population: 91,716 (1.8% of state)

2011 Lane Miles: 1,101 (4.8%)

2011 VMT: 804.2 million (2.9%)

Highways: US 84, US 160, US 491, US 550, SH 3, SH 17, SH 41, SH 110, SH 140, SH 141, SH 145, SH 151, SH 172, SH 184

Transit Providers:

Archuleta County Transportation/Mountain Express
970-264-2250 (rural)

Dolores County Senior Services 970-562-4626
(specialized)

Durango Transit 970-375-4949 (Rural)
Road Runner Transit/Southern Ute Community Action
Programs (SUCAP) 970-563-4517 (rural and specialized)

Montezuma County Senior Service 970-564-2770
(specialized)

Ute Mountain Ute Tribe 970-565-3751 (rural – Towaoc)

Aviation Facilities:

Primary Airport with Commercial Service: Durango-La
Plata Airport 970-247-8143

Non-Primary Airport with Commercial Service: Cortez
Municipal Airport 970-565-7458

General Aviation Airports: Stevens Field 970-731-3060;
Animas Airpark 970-247-4632;
Dove Creek Airport 970-677-2282

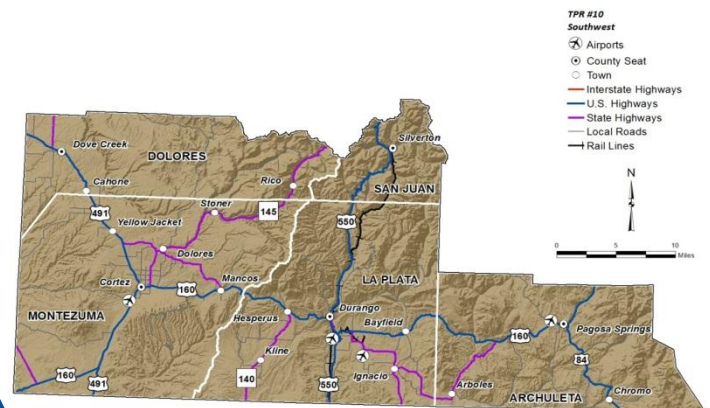

CONTACTS

RPC Chair

Barbara Kirkmeyer, County Commissioner
Weld County
1150 O St.
Greeley, CO 80632
970-356-4000 ext. 4200
970-352-0242 (fax)
bkirkmeyer@co.weld.co.us

STAC Representative

Barbara Kirkmeyer

STAC Alternate

Brian McCracken, County Commissioner
Morgan County
PO Box 596
Ft. Morgan, CO 80701
970-542-3500 ext. 5
970-542-3502 (fax)
morgbcc@co.morgan.co.us

TPR Contact

Elizabeth Relford, Transportation Planner
Weld County
1150 O St.
Greeley, CO 80632
970-304-6496 ext. 3748
970-304-6497 (fax)
erelford@co.weld.co.us

Transportation Commission

Kathy Gilliland, District 5 Commissioner
commissioner.gilliland@state.co.us

CDOT Region 4

Myron Hora (Acting), Regional Transportation Director
970-350-2263
myron.hora@state.co.us

Karen Schneiders, Region 4 Planner

970-350-2172
karen.schneiders@state.co.us

CDOT DTD

Marissa Robinson, MPO & Regional Planning Liaison
303-512-4235
marissa.robinson@state.co.us

Upper Front Range TPR

CDOT Region(s): 4

Commission District(s): 5

Counties: Larimer, Morgan, Weld

Administrative Entity: Weld County

Website: N/A

2011 Population: 95,266 (1.9% of state)

2011 Lane Miles: 1,686.2 (7.3%)

2011 VMT: 1,191.9 million (4.3%)

Highways: I-25, I-76, US 6, US 34, US 36, US 85, US 287, SH 1, SH 7, SH 14, SH 39, SH 52, SH 60, SH 66, SH 71, SH 79, SH 144, SH 392

Transit Providers:

North East Colorado Council of Governments/County Express 970-867-9409 (rural – Morgan County)

Estes Park Senior Center 970-586-8767 (specialized)

Wellington Senior Resources 970-568-7402 (specialized)

Aviation Facilities:

General Aviation Airports: Fort Morgan Municipal 970-867-8414; Brush Municipal 970-842-5001

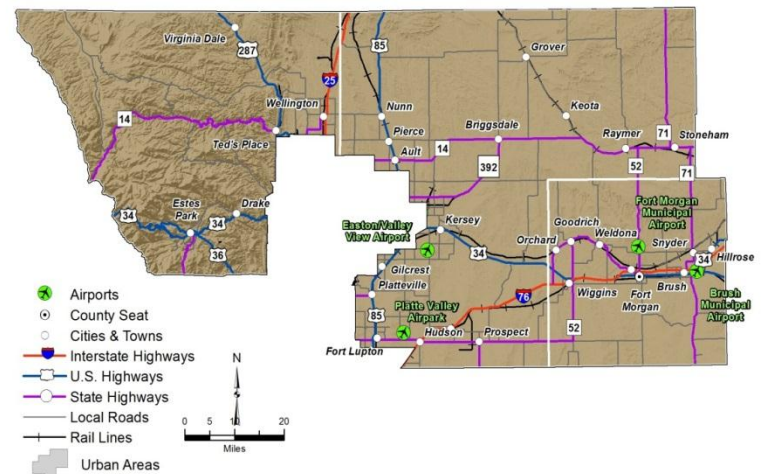

CONTACTS

STAC Representative

Rodney Class-Erickson, Tribal Planner

Southern Ute Indian Tribe

PO Box 737

Ignacio, CO 81137

970-563-0100 ext. 2270

970-563-0386 (fax)

rerickson@southern-ute.nsn.us

Southern Ute Tribe (Southwest TPR)

CDOT Region(s): 5

Commission District(s): 8

Counties: Archuleta, La Plata, Montezuma

Website: <http://www.southern-ute.nsn.us/>

Highways:

Transit Providers:

Ignacio Road Runner/Southern Ute
Community Action Programs (SUCAP) 970-
563-4545 (rural and specialized)

Aviation Facilities: None

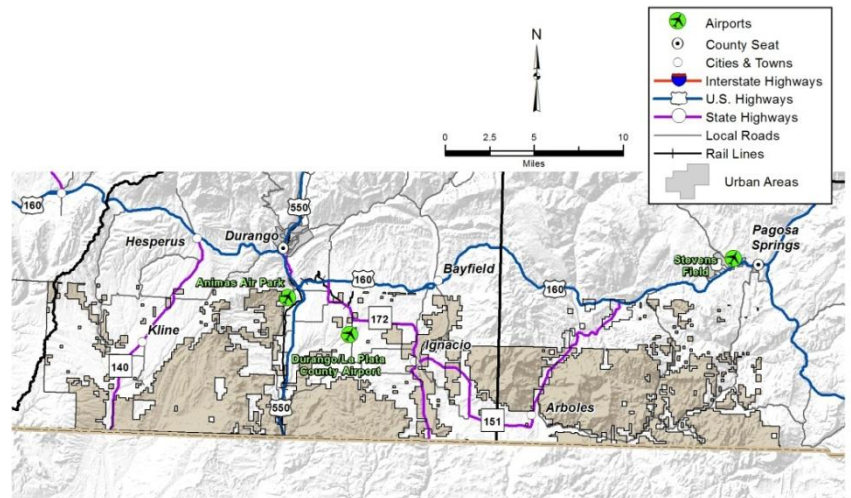

CONTACTS

STAC Representative

Regina Lopez-Whiteskunk, Vice Chair

Ute Mountain Ute Tribe

P. O. Box JJ

Towaoc, CO 81334

rwhiteskunk@utemountain.org

Ute Mountain Ute Tribe (Southwest TPR)

CDOT Region(s): 5

Commission District(s): 8

Counties: La Plata, Montezuma

Website: <http://www.utemountainute.com>

Highways:

Transit Providers:

- Montezuma County Senior Services
970-564-2770 (specialized)
- Road Runner Transit/Southern Ute
Community Action Programs (SUCAP)
970-563-4517 (rural and specialized)
- Ute Mountain Ute Tribe 970-565-3751
(rural – Towaoc)

Aviation Facilities: None

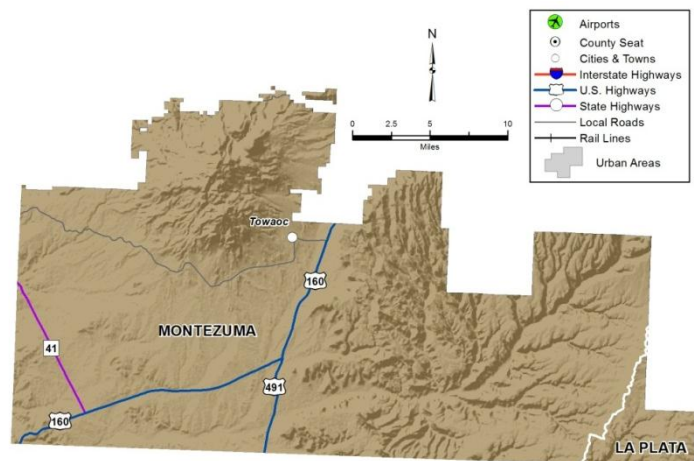

CDOT Staff Contacts

CDOT Region 1

Tony DeVito, Regional Transportation Director
303-365-7001
tony.DeVito@state.co.us

Dan Herrmann, Region 1 Planning Manager
303-757-9946
danny.herrmann@state.co.us

Vacant, Region 1 Planner

CDOT Region 2

Thomas (Tom) Wrona, Regional Transportation Director
719-546-5451
thomas.wrona@state.co.us

Wendy Pettit, Region 2 Planner
719-546-5748
wendy.pettit@state.co.us

CDOT Region 3

Dave Eller, Regional Transportation Director
970-683-6203
david.eller@state.co.us

Mark Rogers, Region 3 Planner
970-683-6252
mark.rogers@state.co.us

CDOT Region 4

Myron Hora (Acting), Regional Transportation Director
970-350-2263
myron.hora@state.co.us

Karen Schneiders, Region 4 Planner
970-350-2172
karen.schneiders@state.co.us

CDOT Region 5

Kerrie Neet, Regional Transportation Director
970-385-1404
kerrie.neet@state.co.us

Matt Muraro, Region 2 Planner
970-385-1433
matt.muraro@state.co.us

CDOT DTD

Sandi Kohrs, Multimodal Planning Branch Manager
303-757-9795
sandi.kohrs@state.co.us

Jeff Sudmeier, MPO & Regional Planning Section Manager
303-757-9063
jeffrey.sudmeier@state.co.us

Tim Kirby, MPO & Regional Planning Liaison
303-757-9619
timothy.kirby@state.co.us

Marissa Robinson, MPO & Regional Planning Liaison
303-512-4235
marissa.robinson@state.co.us

Michael Snow, MPO & Regional Planning Liaison
303-512-4123
michael.snow@state.co.us

Transportation Commission Contacts



Douglas Aden (Chairman)
District 7 Commissioner
commissioner.aden@state.co.us



Edward Peterson (Vice Chairman)
District 2 Commissioner
commissioner.peterson@state.co.us



Shannon Gifford
District 1 Commissioner
commissioner.gifford@state.co.us



Sidny Zink
District 8 Commissioner
commissioner.zink@state.co.us



Gary Reiff
District 3 Commissioner
commissioner.reiff@state.co.us



Les Gruen
District 9 Commissioner
commissioner.gruen@state.co.us



Heather Barry
District 4 Commissioner
commissioner.barry@state.co.us



Bill Thiebaut
District 10 Commissioner
commissioner.thiebaut@state.co.us



Kathy Gilliland
District 5 Commissioner
commissioner.gilliland@state.co.us



Steve Hofmeister
District 11 Commissioner
commissioner.hofmeister@state.co.us



Kathy Connell,
District 6 Commissioner
commissioner.connell@state.co.us



Herman Stockinger
Secretary
(Director, CDOT Office of Policy and
Government Relations)
herman.stockinger@state.co.us

CDOT Engineering Regions

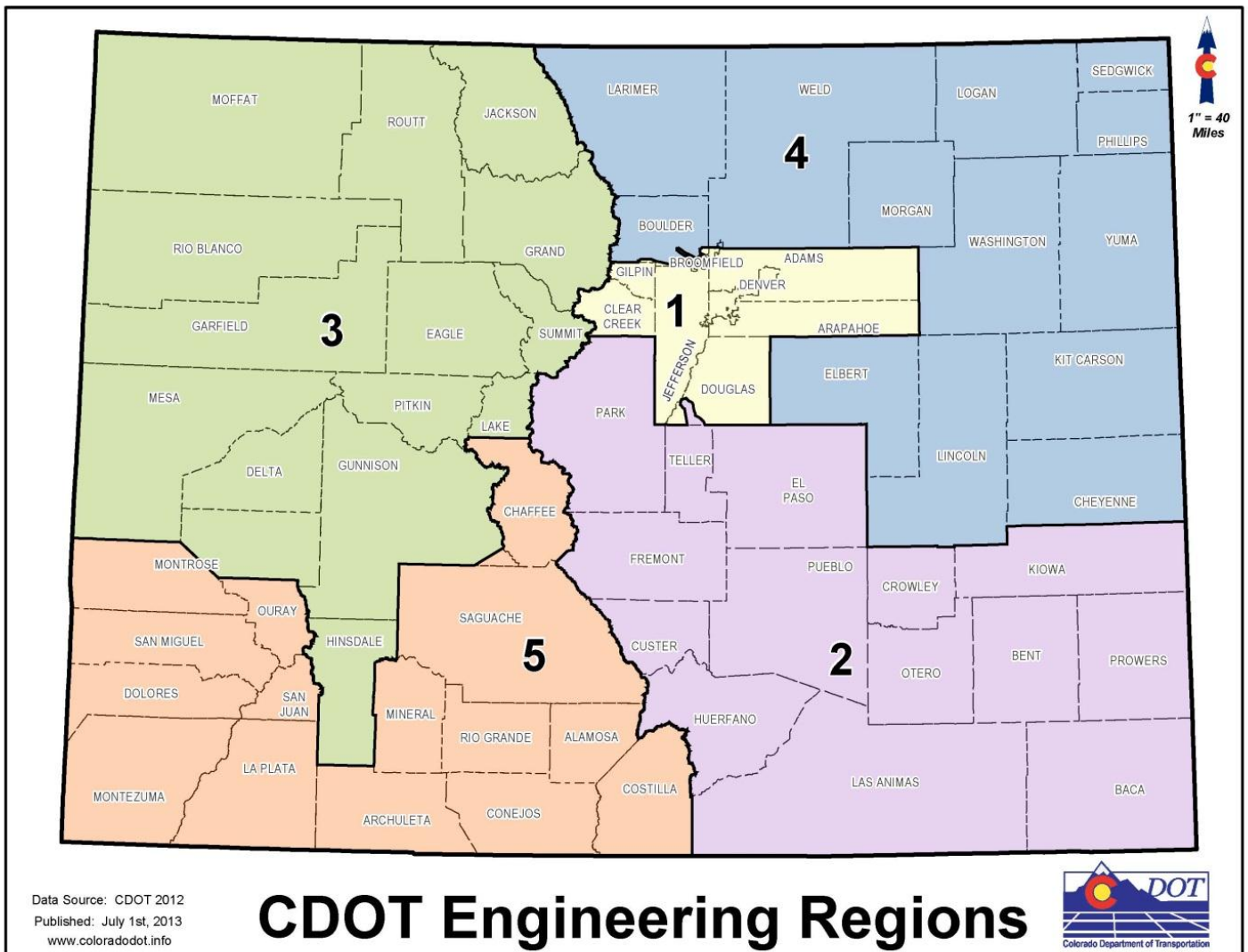

Transportation Commission Districts

